

East Portland Avenue area natural gas main realignment

May 2018

In conjunction with the WSDOT I-5 M Street to Portland Avenue – HOV work, Puget Sound Energy will be relocating the existing natural gas main away from the L Street Bridge – which WSDOT will be demolishing – and realigning the natural gas main to make way for WSDOT's work. We're committed to completing the work safely and efficiently, and our crews will do their best to reduce impacts to nearby neighbors. Please see below for project details.

Project Details

- Who:** Natural gas crews from PSE and InfraSource
- What:** Realigning a section of existing underground natural gas pipe
- When:** Beginning in May and expected to last through July (see map on reverse for location and timing)
- Work along Portland Avenue E will typically occur Monday through Saturday, overnight from 9 p.m. to 5 a.m.
 - Work along the other streets will typically occur Monday through Friday, 7 a.m. to 7 p.m. and possibly Saturday from 9 a.m. to 9 p.m.

What you can expect

- Prior to work beginning, our tree trimming partner, Asplundh, will trim brush along the right-of-way up the E 31st Street hill between East M and East N Streets
- Signs and traffic control flaggers will guide vehicles safely through the work zone
- There will likely be noise from trucks and heavy machinery
- Signs will be posted to designate parking restrictions along the route
- This work should not impact electric or natural gas service for customers





For more information on WSDOT's I-5 M Street to Portland Avenue – HOV work please visit www.wsdot.wa.gov/Projects/I5/MStToPortland.

We're proud to serve in your community and aim to complete the work with as little disruption as possible. If you have questions or concerns, please contact me at the information below and reference project #109079712 or visit the website below for project updates. Thank you for your patience as we work to complete this project.

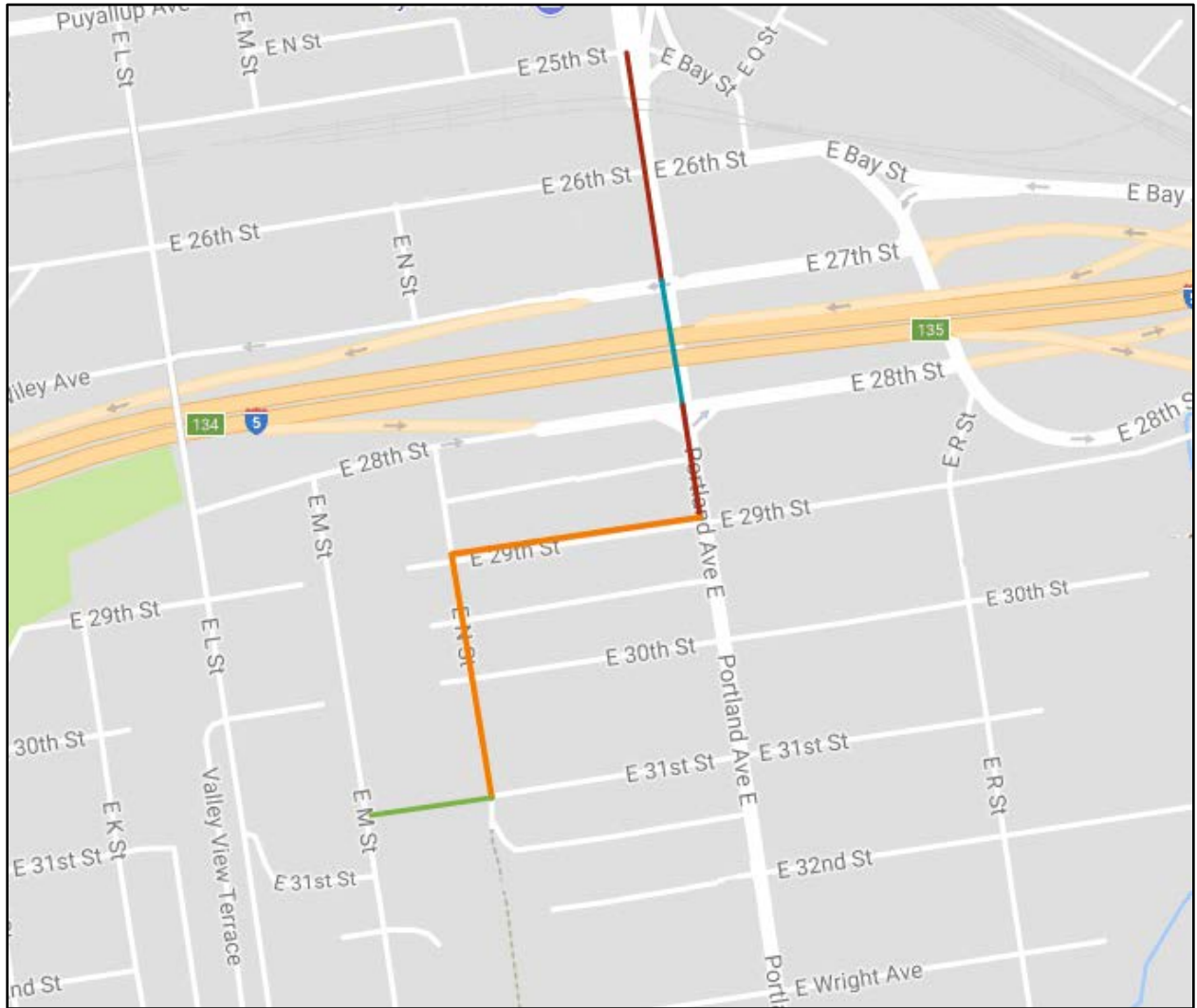
Francisco Reyna
Project Manager
888-404-8773 | major.projects@pse.com

East Portland Avenue area natural gas main realignment



-  Segment 1: Est. start week of May 21, for approx. 6 weeks
-  Segment 2: Est. start week of July 2, for approx. 2 weeks
-  Segment 3: Est. start week of July 16, for approx. 2 weeks
-  Segment 4: Completed in 2012