COMMUNITY MEETINGS ON PSE ELECTRIC SYSTEM UPGRADE
NEW ELECTRIC TRANSMISSION LINE IN KIRKLAND AND REDMOND

Puget Sound Energy invites you to attend one of two community meetings to discuss potential routes for our new transmission line connecting our Juanita and Sammamish substations. Two meeting dates and locations are offered for your convenience. The same project information will be shared at both meetings.

Refreshments and information provided
Wednesday, August 13, 2008
5:30 - 7:30 p.m.
Kingsgate Library
12315 NE 143rd St., Kirkland

Tuesday, August 19, 2008
5:30 - 7:30 p.m.
Lake Washington Technical College
11605 132nd Ave. NE, Kirkland
West building, room #401

MEETING LOCATION
August 13
Kingsgate Library
12315 NE 143rd St., Kirkland

MEETING LOCATION
August 19
Lake Washington Technical College
11605 132nd Ave. NE, Kirkland
West building, room #401

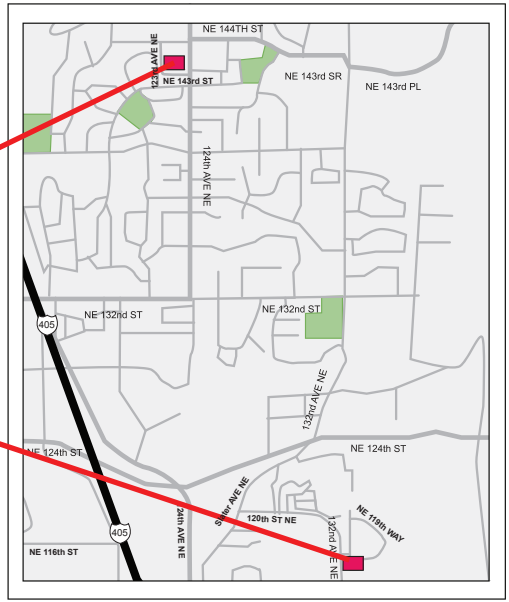

For PSE project information, contact:

Andy Swayne
Municipal Liaison Manager
Puget Sound Energy
425.462.3852
andy.swayne@pse.com

Roque Bamba
Project Manager
Puget Sound Energy
425.462.3774
roque.bamba@pse.com

PUGET SOUND ENERGY
The Energy To Do Great Things

4421_003A 08/08