

**Woodland to St. Clair 115kV Transmission Line Project**

- Rebuild existing 55kV Transmission line
- Existing 55kV transmission line to be removed
- Rebuild of the current 115 kV line
- New 115kV transmission line constructed on existing distribution line
- Existing Substation

0 0.25 0.5 1 Miles

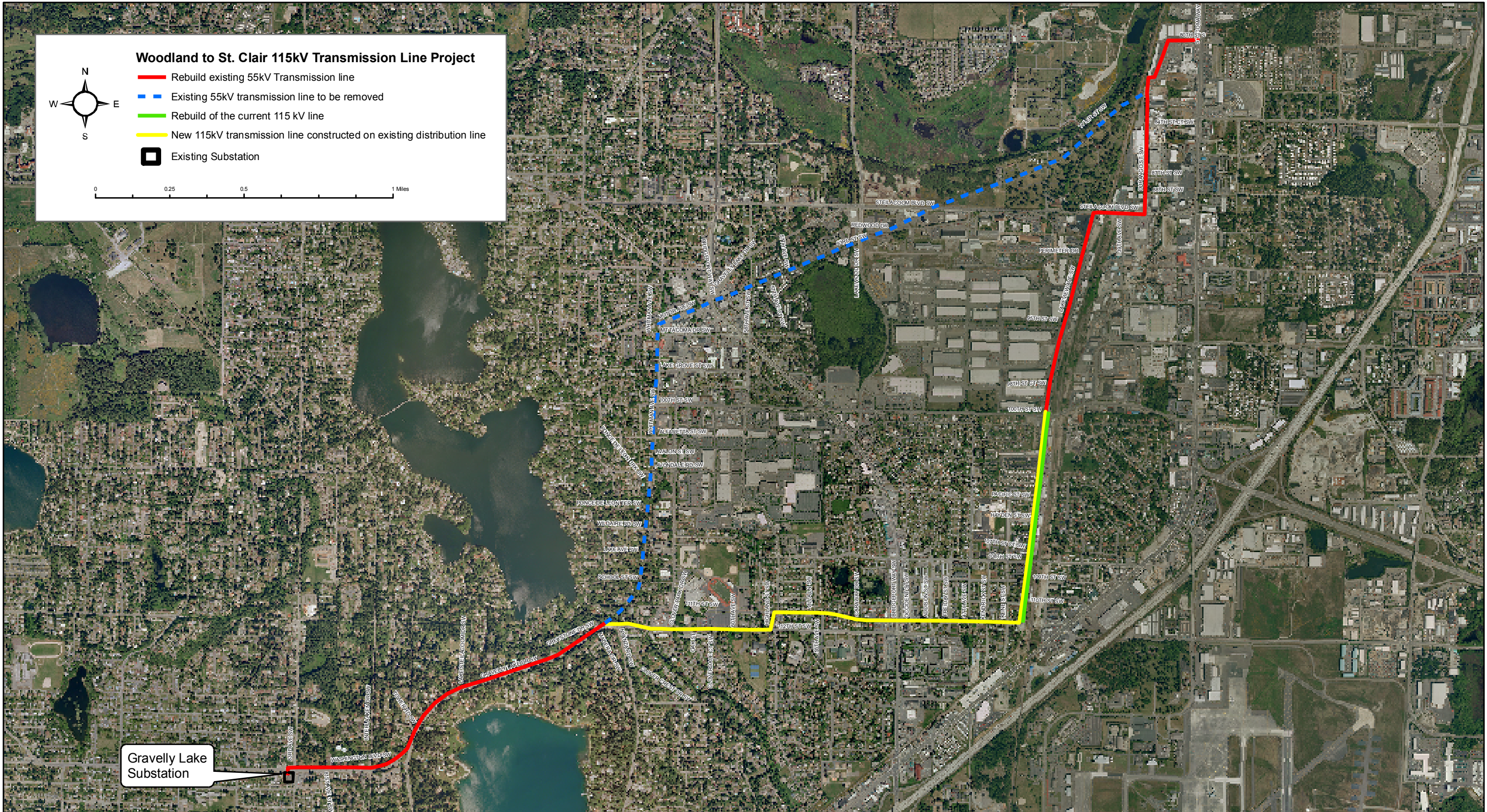

**Woodland to St. Clair 115kV Transmission Line Project**  
**Gavelly Lake Substation to South Tacoma Way**

Property of Puget Sound Energy  
 355 110th Ave. NE, Bellevue, WA. 98004  
 Maps, Records and Technology.  
 Date: 11/29/2010  
 Drawn By: Austin Hildreth  
 File Location: ...\\AliabadiGretchen\WoodlandtoStClair\...

The information on the attached maps is subject to change without notice. Puget Sound Energy makes no warranty, expressed or implied, concerning the suitability of this information for any purpose. Recipient agrees to not disclose this confidential information to any other person or entity, unless authorized in writing by Puget Sound Energy. This map is not to be used for determining the actual location of any PSE facilities.